

FOR: TIM ZMUDZINSKI
LEGAL DESCRIPTION: Lot 5, CLEARVIEW, being a resubdivision of a part of Lot 41, all of
Lots 42 and 43, in Block 1, in the subdivision of Wilmer Grove Beach, and lands in a part
of the North West Quarter and the North East Quarter of the South East Quarter, and the
South East Quarter of the North East Quarter of Section 18, Township 4 North, Range 18
East, Town of East Troy, Walworth County, Wisconsin.
Bench Mark 868.00 (Assumed Datum) Top of existing foundation as shown.
REFERENCE BEARING: South right of way line of Wilmer Grove Drive N72°04'37"E (As Plotted)

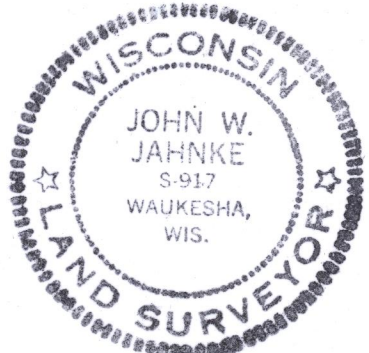

STATE OF WISCONSIN)
COUNTY OF WAUKESHA)ss
We Jahnke & Jahnke Associates Inc. do hereby certify that we have made this survey and
that the information as shown on the above Plat of Survey is a true and correct
representation thereof.

John W. Jahnke
JOHN W. JAHNKE - Wis. Reg. No. S-917

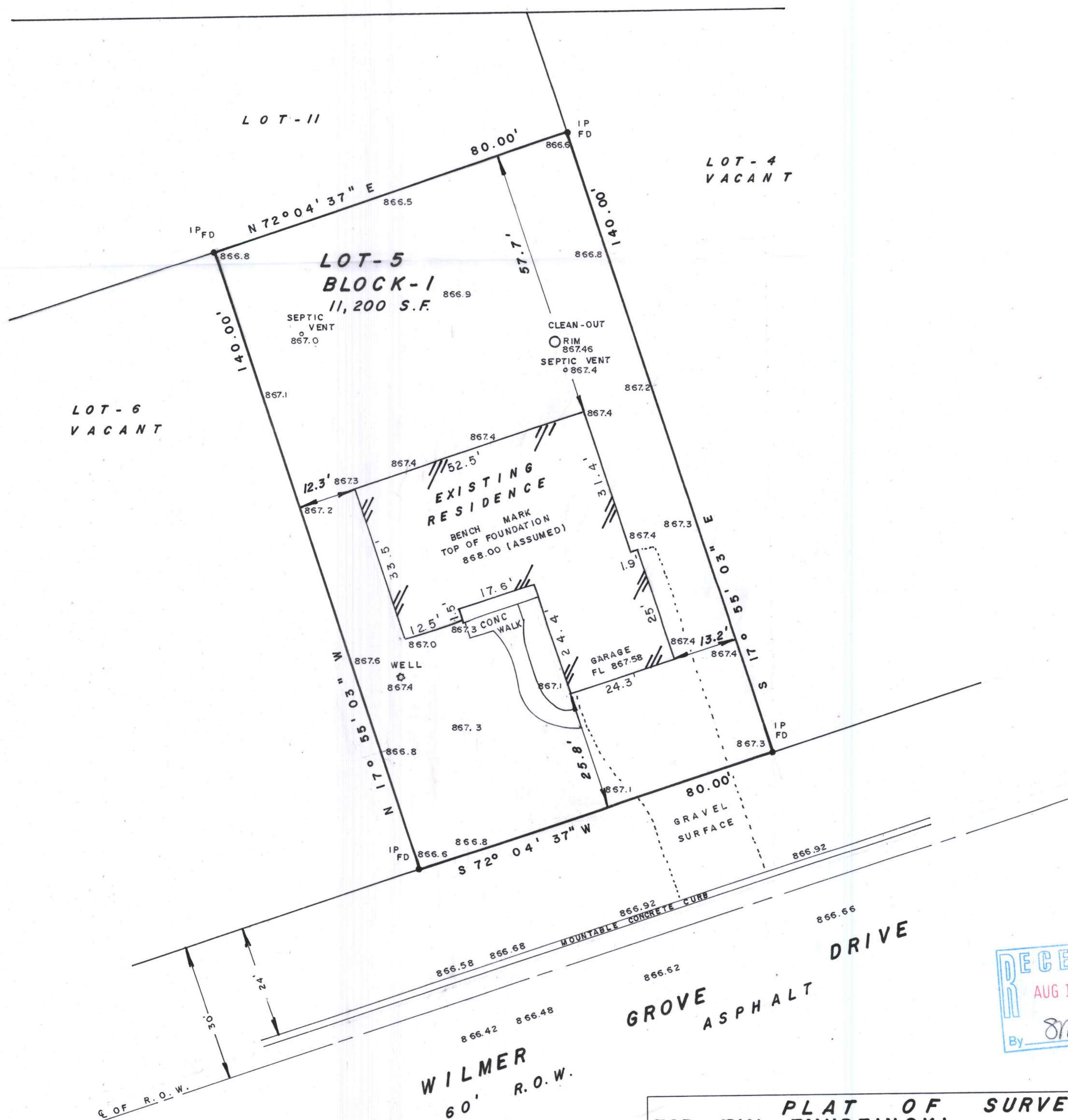
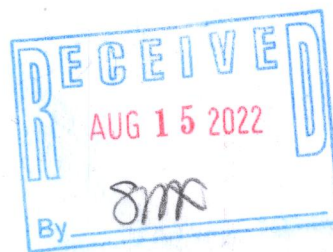

PLAT OF SURVEY
FOR: TIM ZMUDZINSKI
LOT-5 BLOCK-1 CLEARVIEW
TOWN OF EAST TROY,
WALWORTH COUNTY, WISCONSIN

JAHNKE & JAHNKE ASSOCIATES INC.

PLANNERS & PROFESSIONAL ENGINEERS
711 W. MORELAND BLVD.-WAUKESHA, WI 53188
TEL.No.(414) 542-5797 FAX (414) 542-7698

SCALE: 1" = 20'	DATE: OCTOBER 12, 1999
DRAWN BY: P.M.	CHECKED BY: J.W.J.
BOOK NO.: WAL-10 pg - 46	JOB: S-5503
	SHEET 1

POV-5

418-2859